HANMEI

Poster LED screen

P2 P 2.5

High refresh

High brightness

Easy & fast plug and play

Wifi/4G /USB control

High heat dissipation

Multiple cooling holes,very good heat disspationfunction

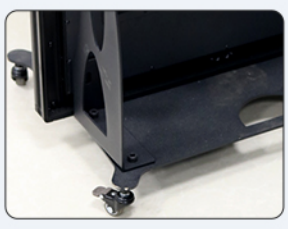

Portable wheel

With movable gear you canmove at will

USB

Computer

Moblle phone

Intelligent man agement App

Easll upload content by wifi usb or moblle to achleve unlfled playback and mqanagement

Applications

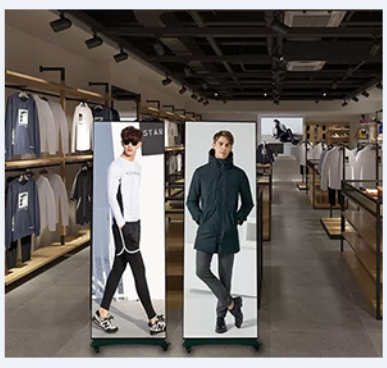

Parameter name	P2	P2.5
Pixel Pitch	2 mm	2.5 mm
Module Dimensions	320X160	320X160
Display Resolution	960x320	768x256
LED Configuration	SMD 1515	SMD 2121
Pixel Density	250000 pixels/Panel	160000 pixels/Panel
Display Dimension(HxWxD)	1920x640x35mm	1920x640x35mm
Panel Material	Aluminum	Aluminum
Outer Frame Colour	Black	Black
Weight	35kg	35kg
Brightness	1200cd/m²	1200cd/m²
Drive Mode	1/32 Constant scan	1/32 Constant scan
Viewing Angle	160°(V) / 160° (H)	160(°V) / 160(°H)
Processing Depth	12bits	12bits
Refresh Rate	3600 Hertz	3600 Hertz
Contrast Ratio	3000:1	3000:1
Operation Power	AC110/240V,50-60Hz	AC110/240V,50-60Hz
Maximum Power Consumption	600W/panel	600W/panel
Average Power Consumption	240W/panel	240W/panel
Supported Video Files	MPEG/H.264	MPEG/H.264
Operating Temperature	-10° to +50° Celsius	-10° to +50° Celsius
Operating Lifetime(50%Brightness)	100,000 Hours	100,000 Hours

SHENZHEN HANMEI PHOTOELECTRIC CO.,LTD

Tel: 0086-755-28050979 Email: INFO@HANMEIGRP.COM Web : http://www.hanmeigrp.com